

# Tracker Field Rules

New in [Tiki 21.0](#) - this provides an easy way to make fields in a tracker form show or hide (or be required or not) depending on the settings of other fields in the form.

## SOME BRIEF INSTRUCTIONS:

- Go to the Features Control Panel and enable "Enable Vue.js" and "Tracker Field Rules" in the Interface tab
- Go to the field admin page for a tracker

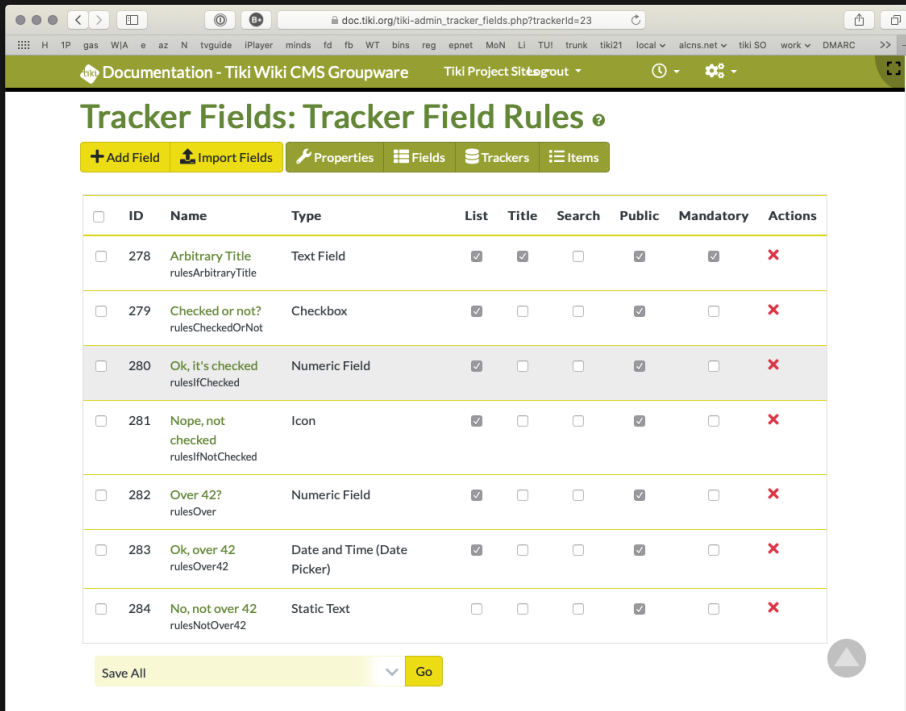

The screenshot shows the 'Tracker Fields: Tracker Field Rules' administration page. The page has a navigation bar with 'Add Field', 'Import Fields', 'Properties', 'Fields', 'Trackers', and 'Items' buttons. Below the navigation bar is a table of field rules. The table has the following columns: ID, Name, Type, List, Title, Search, Public, Mandatory, and Actions. The table contains seven rows of rules, each with a checkbox in the 'List' column and a red 'X' in the 'Actions' column. The 'Arbitrary Title' rule (ID 278) is highlighted in grey.

ID	Name	Type	List	Title	Search	Public	Mandatory	Actions
278	Arbitrary Title rulesArbitraryTitle	Text Field	<input checked="" type="checkbox"/>	<input checked="" type="checkbox"/>	<input type="checkbox"/>	<input checked="" type="checkbox"/>	<input checked="" type="checkbox"/>	<input checked="" type="checkbox"/>
279	Checked or not? rulesCheckedOrNot	Checkbox	<input checked="" type="checkbox"/>	<input type="checkbox"/>	<input type="checkbox"/>	<input checked="" type="checkbox"/>	<input type="checkbox"/>	<input checked="" type="checkbox"/>
280	Ok, it's checked rulesIfChecked	Numeric Field	<input checked="" type="checkbox"/>	<input type="checkbox"/>	<input type="checkbox"/>	<input checked="" type="checkbox"/>	<input type="checkbox"/>	<input checked="" type="checkbox"/>
281	Nope, not checked rulesIfNotChecked	Icon	<input checked="" type="checkbox"/>	<input type="checkbox"/>	<input type="checkbox"/>	<input checked="" type="checkbox"/>	<input type="checkbox"/>	<input checked="" type="checkbox"/>
282	Over 42? rulesOver	Numeric Field	<input checked="" type="checkbox"/>	<input type="checkbox"/>	<input type="checkbox"/>	<input checked="" type="checkbox"/>	<input type="checkbox"/>	<input checked="" type="checkbox"/>
283	Ok, over 42 rulesOver42	Date and Time (Date Picker)	<input checked="" type="checkbox"/>	<input type="checkbox"/>	<input type="checkbox"/>	<input checked="" type="checkbox"/>	<input type="checkbox"/>	<input checked="" type="checkbox"/>
284	No, not over 42 rulesNotOver42	Static Text	<input type="checkbox"/>	<input type="checkbox"/>	<input type="checkbox"/>	<input checked="" type="checkbox"/>	<input type="checkbox"/>	<input checked="" type="checkbox"/>

At the bottom of the table, there is a 'Save All' button and a 'Go' button.

- Click on a field (try a checkbox for instance)

- Go to the "Rules" accordion section
- Pick true or false for the "is checked" condition
- Choose a field from the actions menu, and then an action (e.g. show)
- Choose a field from the else menu, and then an action (e.g. hide)

The screenshot shows the 'Tracker Fields' administration page in Tiki. The 'Rules' section is expanded, showing configuration options for a field. The 'Conditions' section is set to 'Any' with a sub-condition 'Checked or not?' set to 'is checked' and 'true'. The 'Actions' section has four rows: 'Ok, it's checked' with 'Show', 'Ok, it's checked' with 'Required', 'Nope, not checked' with 'Hide', and 'Nope, not checked' with 'Not Required'. The 'Else' section has four rows: 'Ok, it's checked' with 'Hide', 'Ok, it's checked' with 'Not Required', 'Nope, not checked' with 'Show', and 'Nope, not checked' with 'Required'. A 'Save All' button is visible at the bottom left. A tip at the bottom states: 'Tips: Use alt + click to create a sub-group.'

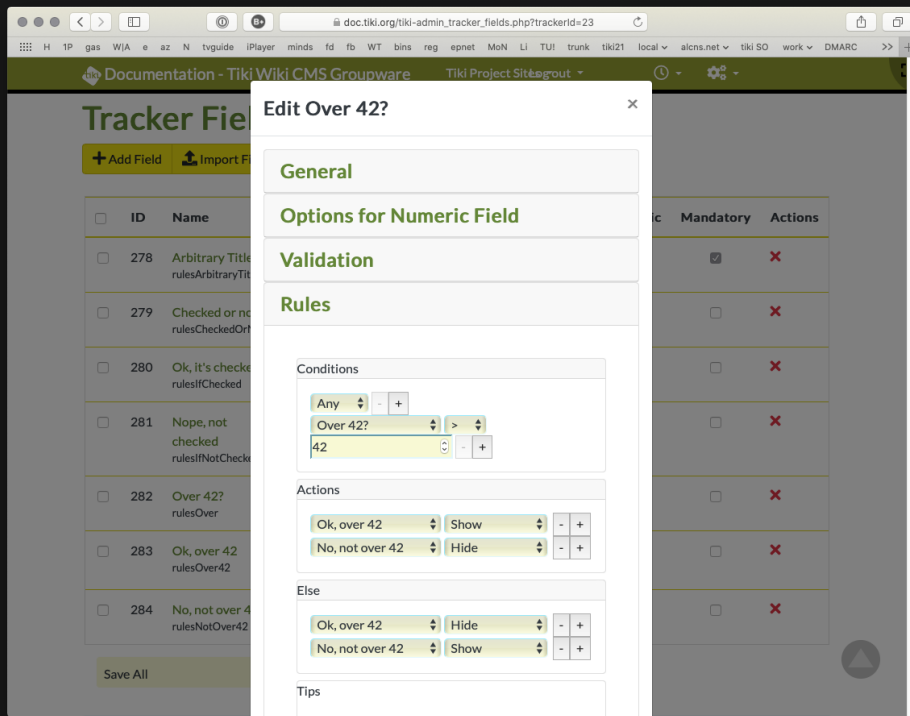

- Save the field
- Then go to edit an item in that tracker and check and uncheck the checkbox  
create a new item to try this out

## NOTES ON FIELD TYPES

### • **Category Fields**

- These have the options `is empty`, `contains` and `doesn't contain` like other "collection" fields, but for categories you need to enter the category Id's, not the names.

### • **ShowTikiOrg and Ratings Fields**

- Currently (v 21.1) not working as they aren't really normal input fields - possibly will be fixed

in future versions.

⚠ Note, this is an extremely new feature and should be considered rather fragile as of 21.0 (early 2020). Future changes in the code may mean you need to remake your rules after an upgrade.

## USING FIELD RULES IN A WIKI PAGE (WITH PLUGIN TRACKER)

In [PluginTracker](#) there are two new parameters, `rules` and `rulesparent`, `rules` is a y/n switch so set that to `y`, but `rulesparent` is a little trickier on a customised tracker plugin form (leave it empty if you are not using a [Pretty Tracker](#) form in your page).

Assuming you are, you need to tell the rules which element is the *parent* container element for the field you are acting on (say, to show or hide it).

- First do "inspect element" (this is in Firefox but more browsers do this)

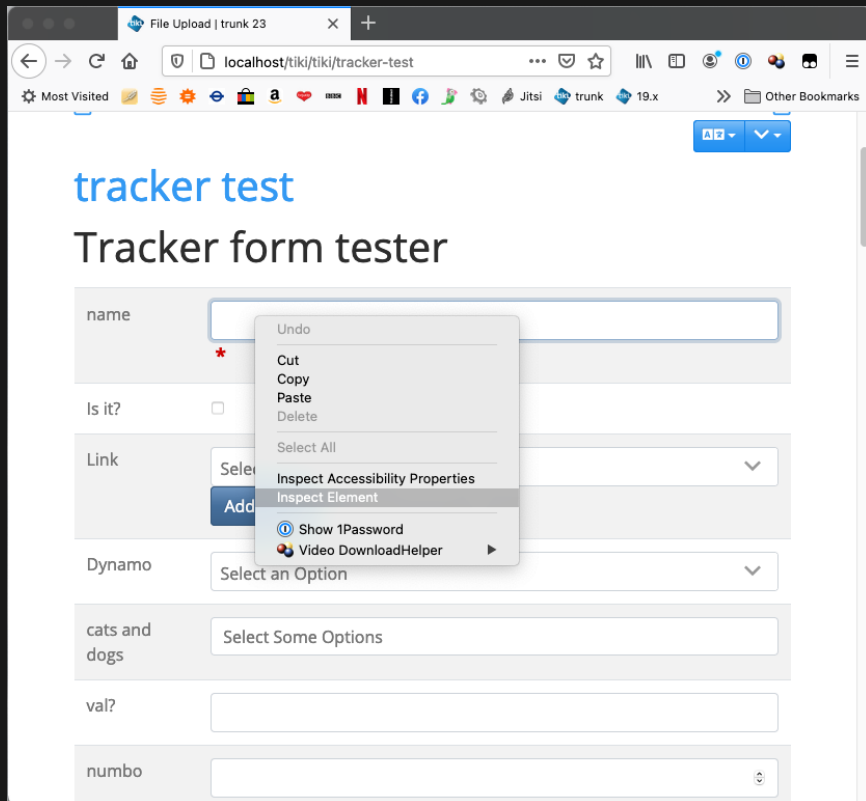

- Move the rightmost panels out of the way so you can see the document structure

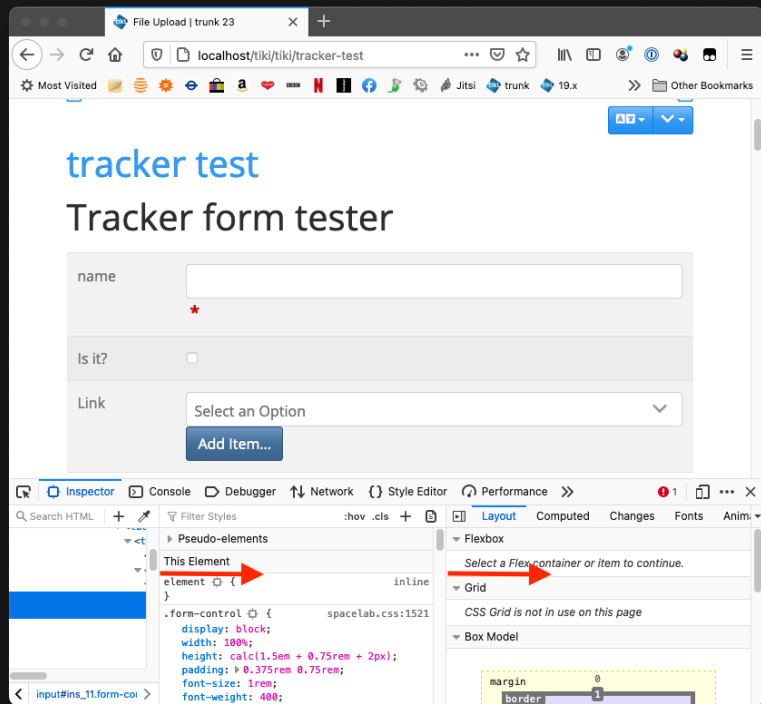

- Hover over the element you've just inspected and it will light up in the page (here in purple and blue)

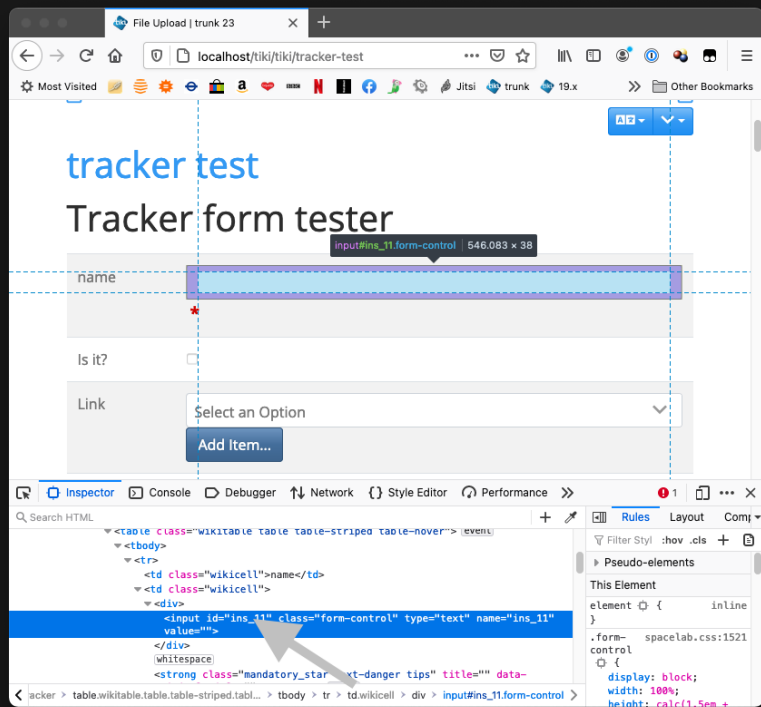

- Then move up the document structure until you find the whole row you would want to show or hide

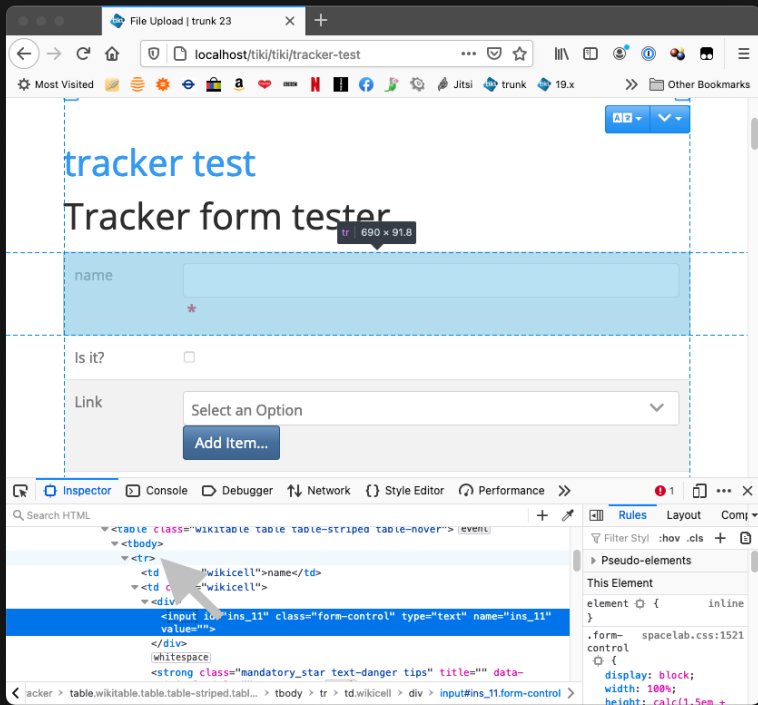

This form is a simple wiki table, so the container element is the `tr` (table row) which contains the input and the label, so your selector will be simply `tr`, but to make sure it doesn't get confused if the table's inside another one use `tr:first`, so your markup should be:

```
{tracker trackerId="42" wiki="tracker test tpl" rules="y" rulesparent="tr:first"}
```

Related:

- Trackers

- [PluginTracker](#)
- [PluginJQ](#) (the former way to achieve this behavior in Tiki < version 21.0)

Alias names for this page:

[Tracker Rules](#) | [TrackerRules](#) | [TrackerFieldRules](#) | [Tracker Rule](#) | [TrackerRule](#) | [TrackerFieldRule](#) | [Rule](#) | [Rules](#)